JG KING HOMES

From: $ 594,950*

Carringum Estate
Cruz Road, Winter Valley
Lot 931 / 20

Facade: Sahara **House:** 21.09 sq **Land:** 448 m2

4 2 2 2

Midnight 196

Inclusions

- Bluescope Steel House Frame
- Colorbond Roof with Sarking
- 7 Star Energy Efficient
- European-styled (uPVC) Double Glazed Windows & Doors
- Tiled Splashback to Kitchen
- Range of Colour Schemes
- Flyscreens with Aluminium Mesh
- Remote Garage Door with Openers
- Bushfire Compliance up to BAL 12.5
- 50 Year Structural Guarantee
- Site Costs Allowance Included
- Developer Guidelines Included
- 2550mm Ceiling Height
- Caesarstone Benchtops to Kitchen & Vanities
- Laminate Flooring & Carpet Throughout
- Blockout Roller Blinds
- 900mm Appliances
- Fibre Provisioning
- $10K First Home Owners Grant Regional Inc.

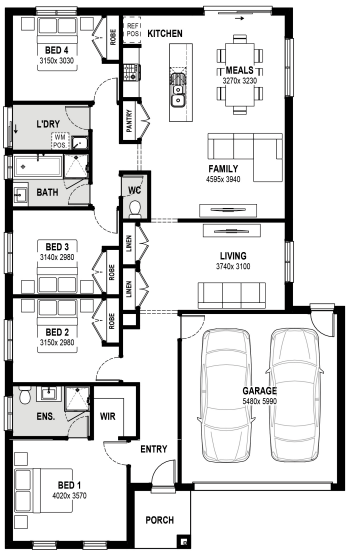

Contact:

Joel Hofstra
0460 305 225
joelhofstra@jgkinghomes.com.au

CARRINGUM BALLARAT

*Conditions apply. Speak to your New Home Advisor for further details